

GENERAL NOTES: Permit No. B190601 Date 09/03/19

1. SEE UNIT PLAN SHEETS AS 00 SERIES, FOR ENLARGED AREAS ADMITTED OR NOTED DURING PLAN REVIEW AND ARE SUBJECT TO FIELD INSPECTION. APPROVED PLANS MUST BE KEPT ON SITE AND ARE NEEDED FOR ALL INSPECTIONS. NO CHANGES OR MODIFICATIONS TO THESE PLANS. CHANGES REQUIRE A REVISION PERMIT WITH THE REVISED PLANS. TRADE PERMITS ARE REQUIRED FOR TRADE WORK. E.G. ELECTRICAL OR PLUMBING.

KEY NOTES:

- LADDER ACCESS TO ROOF HATCH ABOVE
- EXTENT OF BUILDING BELOW GRADE AND LOCATION OF CONTROL JOINT
- BUILDING ENTRANCE WALK-OFF MAT
- PROVIDE HANDRAILS
- EXTERIOR TRASH LIFT, SEE SPECS.
- HOSE BIB
- FLOOR DRAIN
- KNOX BOX
- SHAFT ON 4TH FLOOR
- WASHING MACHINES AND DRYERS TO BE FULLY ACCESSIBLE PER ANSI A 117 REQUIREMENTS.
- DIRECTIONAL SIGNAGE FOR ACCESSIBLE TOILET FACILITIES

CUNNINGHAM | QUILL  
ARCHITECTS  
PLLC

1054 31st STREET NW  
SUITE 315  
WASHINGTON, DC  
20007

PH. 202.337.0090  
FX. 202.337.0092  
www.cunninghamquill.com

OWNER:  
D.C. Department of General Services  
1250 U Street, NW, 4th Floor  
Washington, DC 20009  
Phone: (202) 727-2800



MEP ENGINEER:  
Setty & Associates Int'l  
1415 Eliot Place, NW, Ste 100  
Washington, DC 20007  
Phone: 202-263-1523

STRUCTURAL ENGINEER:  
Yun Associates, LLC  
1775 K Street, NW, Suite 220  
Washington, DC 20006  
Phone: 202-849-3075

CIVIL ENGINEER:  
Wises Mensch Corporation  
Landscape Architecture Bureau  
510 8th Street, SE  
Washington, DC 20003  
Phone: 202-638-4040 x255

LANDSCAPE ARCHITECT:  
Landscape Architecture Bureau  
714 7th Street, SE  
Washington, DC 20003  
Phone: 202 543 6550



Copyright © 2019

Issues / Revisions	
1/20/2018	Schematic Design Submission
01/17/2019	Foundation to Grade Permit
02/08/2019	Design Development Drawing Set
04/23/2019	Permit Set
06/13/2019	Bulletin #3 Rev. 1
06/24/2019	Rev. 5 - Permit Comment Responses
06/28/2019	Bulletin #3 Rev. 2
08/01/2019	Bulletin 9 - Permit Comment Responses Round 2

Ward 1 STFH & PSH  
2500 14th Street NW  
Washington DC 20009

CQA#21811

Drawing Title

# 2nd & 4th Floor Plan

Scale: As indicated  
Date: 8/1/19  
Drawn By: CQA  
Checked By: CQA

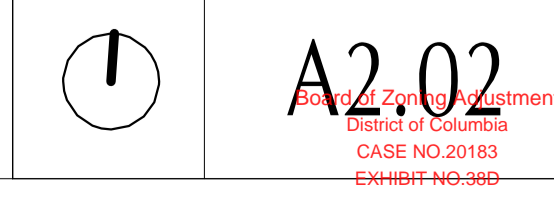

ISSUED FOR PERMIT - DEPARTMENT OF GENERAL SERVICES PROJECT

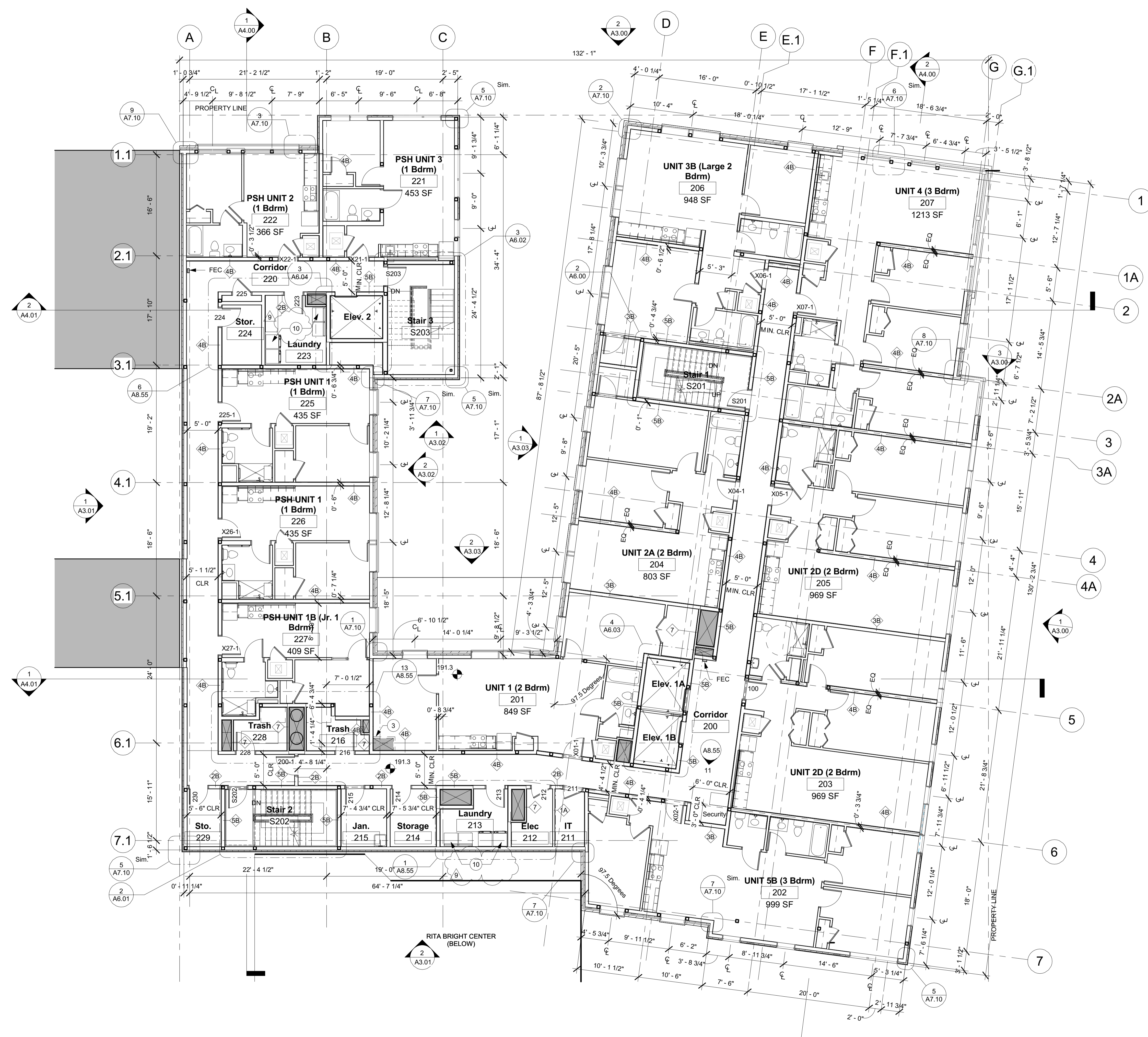

1 Second Floor Plan  
1/8" = 1'-0"